SPIRIT OF 76

PANORAMA

ALLEN COUNTY PUBLIC LIBRARY
3 1833 07355 3452

Panorama 1976

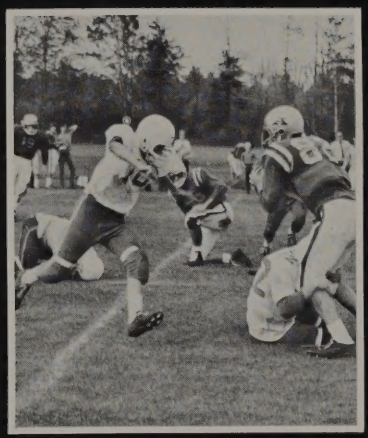

Parishville
Hopkinton C.S.
Parishville, N.Y.

POTSDAM
JR. HOCKEY

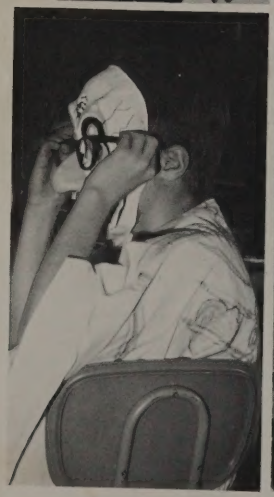

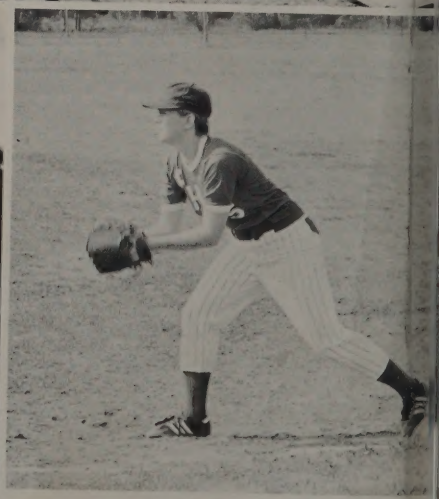

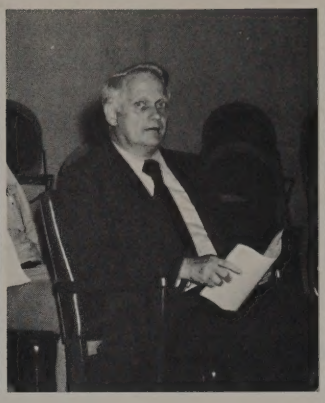

Table Of Contents

Seniors	7
Faculty	18
Underclassmen	32
Organizations	45
Sports	56
Elementary	72
Advertizements	88
Special Events	96

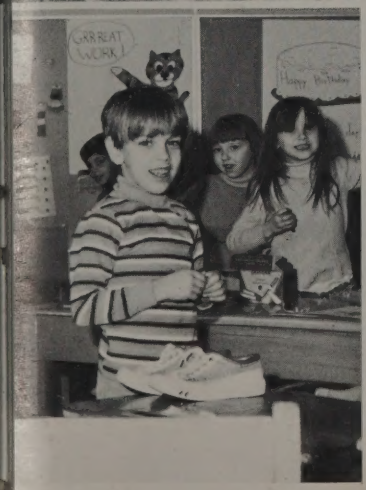

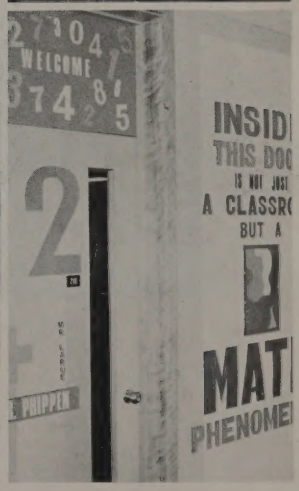

Graduation 75

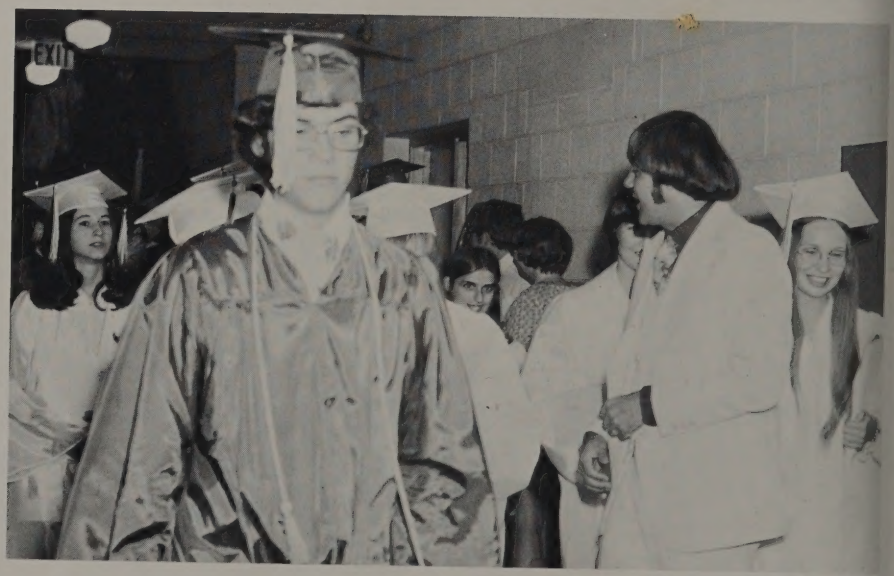

The Graduating class of 1975 began their commencement excercises Friday evening, June 22, 1975 at 8:00 PM. The innvocation was presented by Father Pease.

The commencement speaker was Dr. Gunnison. Bridget Murphy was Valedictorian and Stephanie Groebler was Salutatorian.

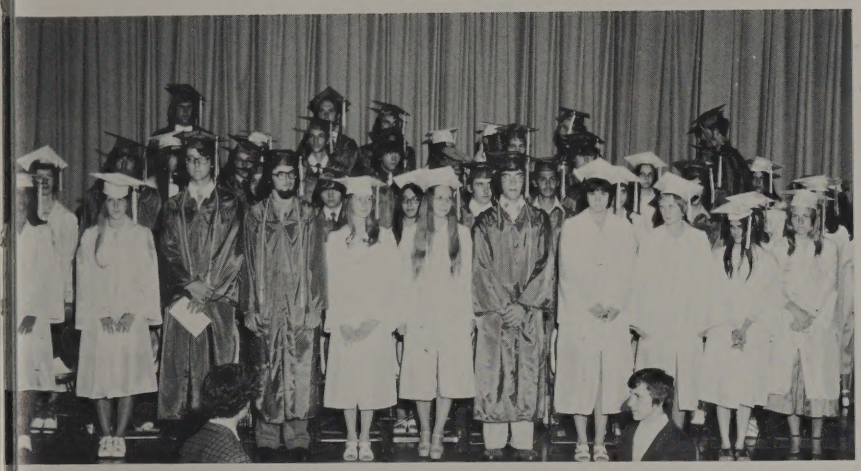

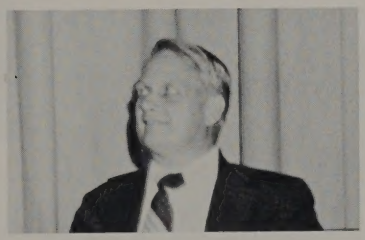

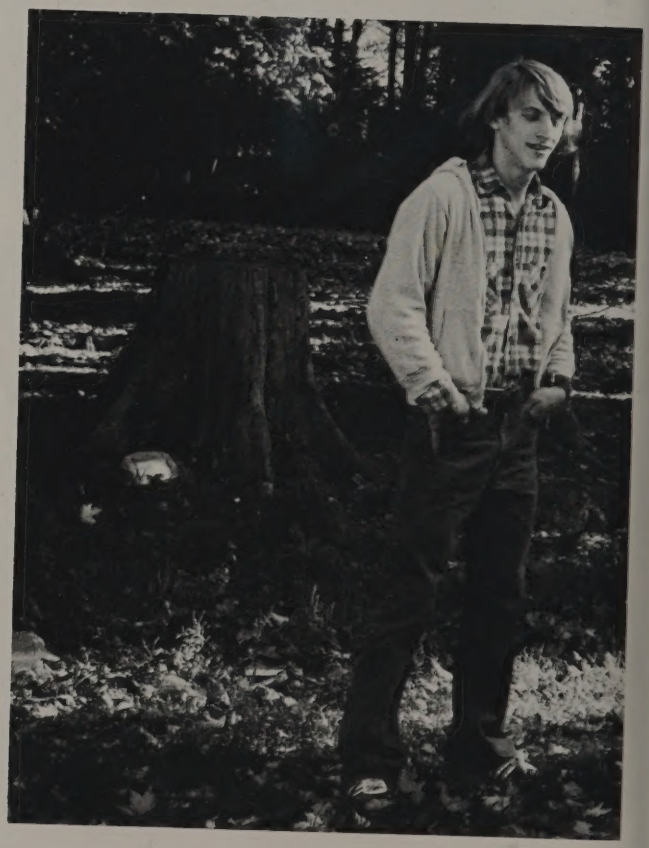

Seniors

Bonnie Jackson, Mitzi Gary, Dawn Hartson

Donna Mosher, Vera Viau, Bonnie Wells

Sue Norman

Garnet Barrigar, Ed McCarthy

David Martin

JoAnne Witherall, Mike Elek, Charles Cameron

Donald Wright, Scott Daby, Dave Richardson, Kevin Wilson

Sue LaBar, Diane Campbell

Rick Barlow

Raymond Randall

Judy Converse, Jenny Waite, Karen Mcknight

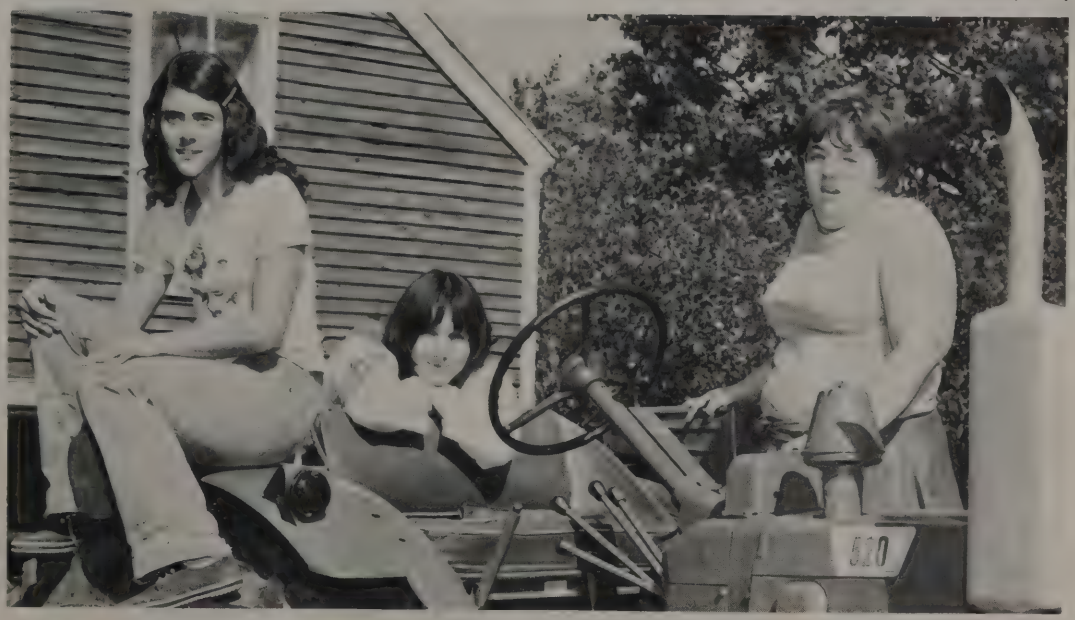

Debbie Miller, Candy Thomas, Becky Binan

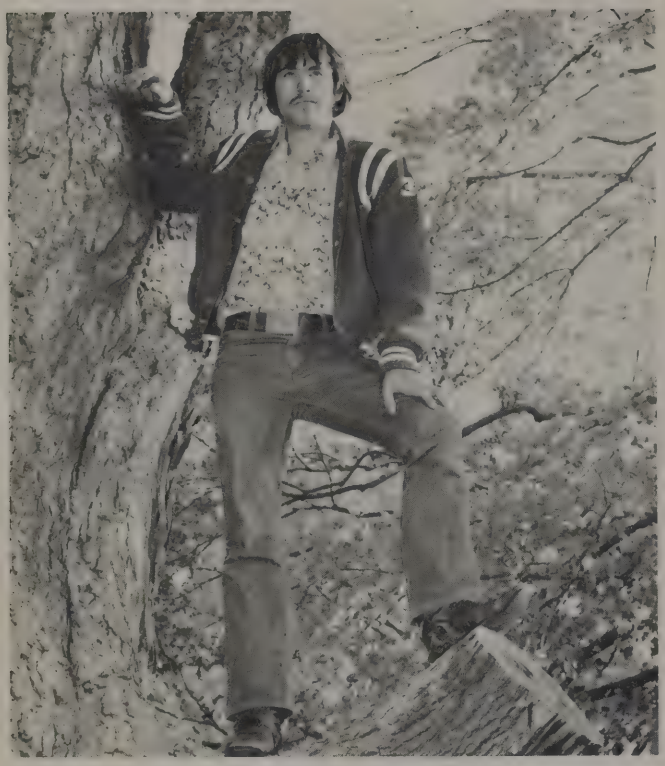

Allan Mittelstaedt

Duane Emlin

Morning Vocational

Laurie Arquette, Andy Gilbert

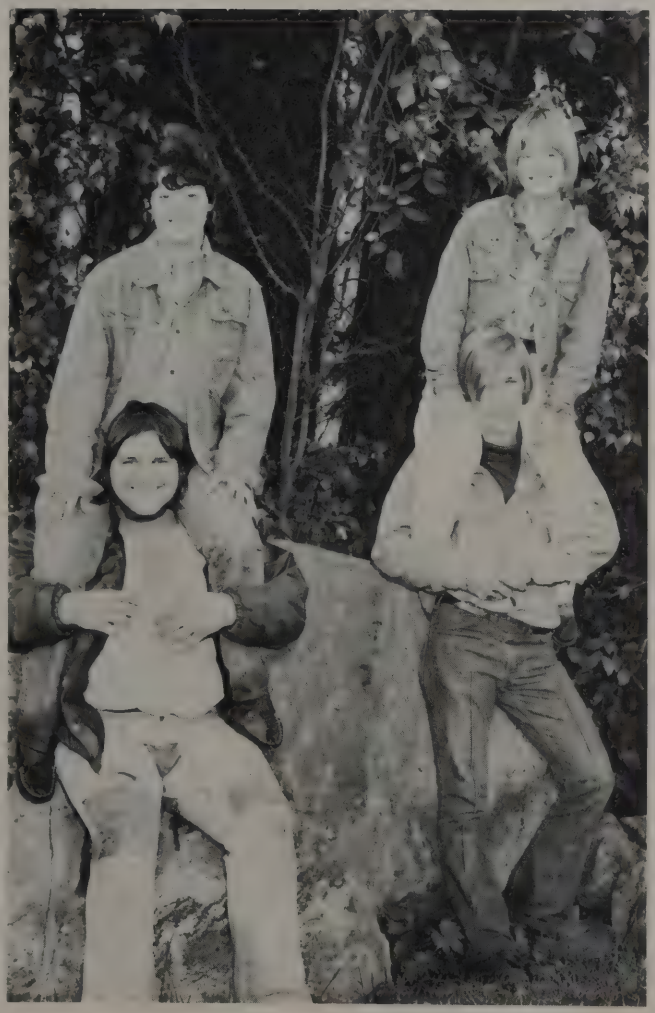

Lois Jenne, Toni Saucier, Kim Fraser, Steve Gillette

Steve Gillette

Ed McCarthy

Mickey Kelley

Maurice Cardinal

Janet Parmeter

George Bratton

The Way We Were . . .

Board Of Education

D. Kingsley, R. Bicknell, J. Jacot, L. Barton, S. Aiken (Pres.), G. Barrigar, S. Snell, M. Keener, D. McKnight.

Principal: Mr. Tyler

What a great beautiful country America is. We have the capabilities of finding success a every level of mankind. Everyone is equal to everyone else. We choose our own destiny: doctor, lawyer, craftsman, engineers, plumbers, brick-layers, carpenter are all within our grasp.

Let's go young citizens, there are lots of jobs for all of us, lets get the training and education we need.

Mr. Staffiere, new this year, has shown alot of dedication towards his job and Junior High basketball. He seems to Have been accepted by the students here at P.H.C.S. as a friend.

Mr. Cox has helped us all through our troubles in one way or another again this year. He's a friend when your down and always there when we need him. A good friend and a good listner.

English Department

Mr. Taylor, Mr. Adams, Mr. Lenney

Special Reading Teachers

Miss Duryea, Mrs. Upchurch, Ms. Goyette

Music Teachers

Mrs. Reihl, Mr. Sabino

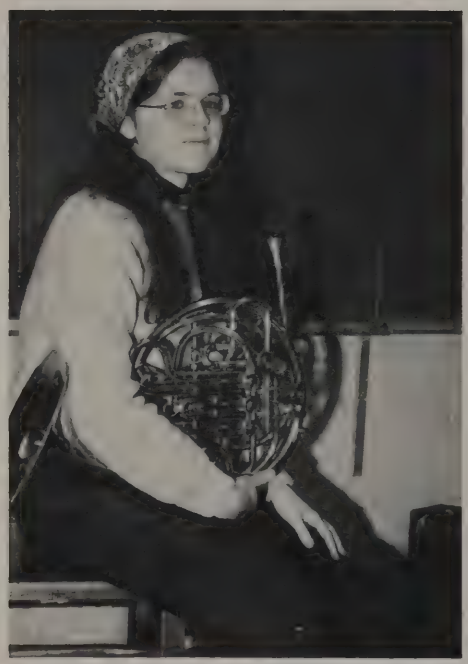

Mrs. Cribbs

Art Teacher

Mrs. Smith

Mr. Derrigo

Speech Therapist

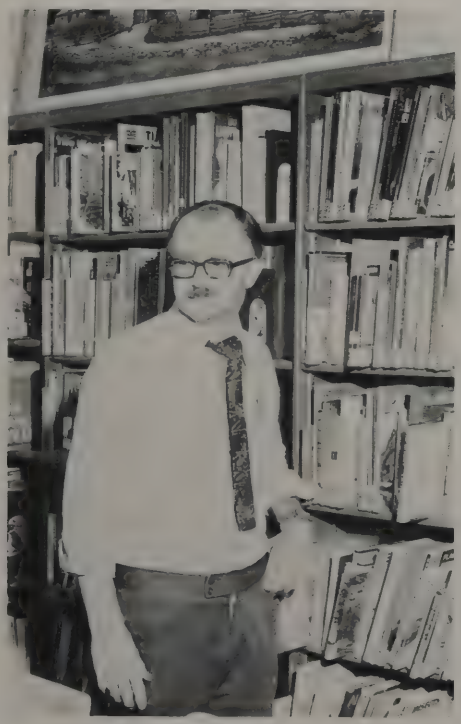

Mr. Sullivan

Librarian

Language

Miss Montgomery

Business Dept.

Mr. E. Lenny

Cit-Ed Dept.

Mr. Vaccaro, Mrs. B. Phippen, Mr. Aiken

Mr. Zenger, Mr. Seybert

Math And Science Dept.

Mr. Hall, Mrs. B. Phippen, Mr. Delosh

Mrs. Pelesz

Miss Earl

Reading Teachers

Mrs. Baxum

Math Lab

Ms. Waring

Mrs. C. Phippen

Mr. Roda

Home Economics

Industrial Arts

Mr. Harper, Mrs. Harmon

Mrs. Warden

Phys. Ed.

Nurse

Mrs. Goldsworth
Mrs. Clark
Mrs. Kingsley

Mrs. Groebler

Secretaries

Mrs. Daby

Driver Education

Mr. Waltz

Audio Visual

Mr. Binan

R. James, I. Woods, T. Lapoint, L. Wilcox, J. Bradish C. LaBar, J. Clark, W. Remington

Bus Drivers

And

S. Clark, R. Crump, W. Clark, W. Richardson,

Sanitary Engineers

R. Cassada, G. Rosenbarker

Vocational

D. Emlin, D. Martin, R. Randall, R. Thompson, C. Cox, E. Sochia, B. Crump, A. Empey, D. Porter, K. Hartson, R. Barlow, C. Cardinal M. Weatherwax, B. McCarthy, V. Bump, B. Binan, C. Thomas, S. Norman, S. BaBar, D. Campbell, D. Hartson, D. Miller, L. Campbell

S. Smith, J. Exware, R. Spencer, D. Taylor, M. Farr, D. Phillips, J. Sullivan, W. Foster, L. Bump, T. Witherell, D. Young, M. Smith, N. Gilbert, G. Seaver, J. Foster.

Juniors

Mr. Lenny, S. Sevey, M. Grobler, K. Cllk, R. Scudder, R. Lindsey, B. LaBar, M. Farr, S. Smith, D. Frederick, M. King, T. Witherell, P. Planty, W. Foster, J. Sullivan, L. Forrest, E. Garlough, R. Perkins.

FRONT ROW L. TO R. Mrs. B. Phippen J. Exware, S. FUller, T. Wilson B. Fraser, T. Ashlaw, C. Swinger, P. Bicknell, R. Sheldon BACK ROW D. Young, G. Seaver D. Phillips, M. Smith, L. Charleson, D. CUlver, H. Miller, R. Spencer, J. Foster, N. Harper, N. Gilbert

Sophomores

E. Moulton, C. Hartson, T. Randall, F. Warner, M. Martin, G. Randall, L. Tyler, J. Pitcher, V. Waite, T. Wilson, C. Empey, M. Wilson, R. Driscoll, D. Richardson, J. Clark, D. Taylor, B. Bailey, B. Hart.

T. Jacot, L. King, R. Cameron, T. Gary, C. Fuller, B. Charleson, B. Gilbert, J. Tome, G. Earl, A. Taylor, J. Garlough, W. Huto, D. Witheral, M. Bicknell, L. Robinson, B. Planty, G. Hughes, D. Exware, J. Bisnett, I. Sochia, M. McCarthy, L. Sochia, A. Prew.

Freshmen

S. Moses, T. Scharett, K. Beha, D. Sevey, R. Bernet, L. King, R. Gary, D. McCarthy, J. Zahler, T. Gilbert, M. Scudder, T. Pearl, B. Hanson, T. Foster, L. Cook, A. Simonds, M. Austin, M. Barlow, T. Clark, Mrs. Phippen, M. Mittelstaedt, S. Charleson, L. Garlough, K. Cameron, S. Palmer, D. Sevey, MISSING: H. Maine, M. Leathers, M. Leathers.

J. Dalland, J. Wilson, P. Moulton, C. Paıker, B. Parker, J. Taylor, V. Randall, J. Hllke, D. Martin, D. McKnight, D. Culver, L. Snyder, S. Daby, D. Tebo, S. Randall, B. McGill, J. Deere, C. Thomas, L. Forrest, P. Remington, H. Hughes, B. Gilbo, R. Wilson, M. Wilson, D. Sheldon, F. Grudouski, J. Webb, R. Parker, D. Wray, J. Prew, T. Young.

EIGHTH GRADE

R. Nelson, R. Viau, T. Jacot, M. Ferguson, J. King, G. Planty, B. Thompson, B. Sampier, D. Gallagher, E. Cool, S. Phippen, R. Cox, C. Hartson, T. Shelly, K. Beha, C. Harper, S. Barney, P. Norman, A. Richardson, B. Barrett, A. Castle, Mr. Hall, J. Smith, P. Robar, R. Hazelton, B. Remington, D. Clark, R. Phippen, J. Hart, R. McCarthy, Missing; T. Mosher, T. Gibson.

J. Garlough, J. Russell, D. Bump, L. Bailey, V. Fraser, B. Phillips J. Arquette, L. Wilson, C. Alger, R. Burnett, D. Wilson, R. McDougall, J. LaBar, T. Mittlestaedt, T. Gary, P. Paro, McCarthy, S. Wella, Mr. Zenger, Y. Sochia, B. Young, T. Daby, D. Exware, R. Fredrick.

Seventh Grade

J. Jacot, M. Sheldon, R. Spencer, E. Wilcox, J. Empey, P. Burnett, L. Moulton, T. Smith, J. Garlough, Mr. Aiken, J. Parmeter, K. Parker, W. McCarthy, S. Bump, D. Bartlett, C. Sochia, R. Frederick, L. Fraser, A. Hampton, R. Robar, T. Butterfield, R. Snyder, G. Webb, A. Maine, J. Smith, L. Law, J. Swinyer.

T. Baldwin, C. McCarthy, B. McCarthy, K. Hughes, M. Miller, E. McCarthy, P. Spencer, R. Lowry, L. Barrett, S. Kelley, P. Gary, L. Hanson, P. Wood, J. Randall, S. Phippen, D. Wells, R. Hazelton, M. Mitchell, B. Weller, T. Parker, S. Wilson, Mr. Adams, N. Larue, K. Barrett, M. Scudder, B. Farr, V. Grudowski, P. Charleson, B. Fefee, D. Austin, K. Pakula, G. Bown, B. Hayes, J. Martin.

Yearbook Staff

Editor: G. Bratton.
Co-Editor: L. Jenne.

Sports Editors: J. Waite, K. McKnight.

Yearbook Staff

Typists: L. Arquette, R. Cameron

Elementary: M. Groebler

A. Bemdt, T. Kingsley, B. Chevier, D. Wilson, J. Tebo, L. LeBeau J. Converse, L. Hanson, A. Wilcox, H. Gamber, J. La Shombe, L. Smith, S. Snell, J. Bown, J. Jenkinson, J. Benjamin, C. Benjamin, D. Lawry, L. Hotaling, L. Keener, D. Sheldon, T. Cook, A. Law, P. Planty, J. Henderson, S. Miller, T. Norman, R. Austin, J. McIntosh, J. Gary, S. Barlow, C. Sullivan, M. Perry, A. Castle, K. Barton, K. Garlough, S. Barlow, K. White, C. Snell, J. Exware, G. Sampier, B. Cameron

Junior And Senior Chorus

C. Thomas, M. King. D. Sevey, T. Wilson, C. Thomas, T. Wilson, D. Tebo, T. Jacot, T. Gary, L. Garlough, R. Cameron

K. White, A. Wilcox, A. Law, J. Exware, C. Sochia, L. Law, T. Baldwin, S. Phippen, S. Kelley, J. Russell, A. Richardson, S. Phelix, K. Garlough, J. Converse, V. Grudowski, D. Wells, K. Barrett, J. Barlough, T. Tyler, D. Clark, L. Hanson, A. Castle, B. Jarr, K. Cameron, S. Palmer, L. Garlough, L. Barrett, K. Barton, Y. Sochia, P. Wood, J. Garlough, C. Sullivan, T. Butterfield, B. Caringi, C. Scharett, T. Norman, R. Burnett, W. Law, Mr. Sabino, J. Randall, J. Jacot, E. Wilcox, T. Kingsley, T. Cook, L. Hanson, M. Scudder, C. McCarthy, T. Young

Junior And Senior Band's

L. King, A. Law, L. Law, J. King, R. Viau, S. Phippen, T. Baldwin, K. Beha, P. Bicknell, K. McKnight, T. Charett, R. Nelson, S. Kelley, D. Sevey, C. Sharett, V. Grudowski, T. Wilson, L. Forrest, D. Clark, J. Garlough, C. Swinyer, S. Sevey, K. Beha, L. King, D. Culver, K. Garlough, K. Barton, B. Cox, S. Phippen, D. Sevey, L. Tyler, T. Shelly, Y. Sochia, J. Garlough, C. Sullivan, P. Wood, L. Barrett, Mr. Sabino, C. Thomas, D. Clark, R. Berndt, D. McKnight, M. Wilson, P. Norman, C. McCarthy, S. Moses, L. Cook, R. Hart
ABSENT--C. Cox, L. Forrest

K. Beha, T. Scharette, B. Charleston, T. Jacot, S. Moses, V. Waite, L. Garlough, T. Wilson, R. Gilbert

Sub-Cheerleader: R. Cameron

J.V. And Varsity Cheerleaders

M. Gary, V. Bump, C. Swinyer, A. Niles, R. Lindsey, D. Porter, L. Arquette, K. Cook

M. Weatherwax, V. Bump, K. Hartson, D. Hartson, T. Ashlaw

Drum Majorette--A. Niles

Drum Majorette Color Guards

M. Martin, E. Sochia, K. Empy, K. Cook

Majorettes

Mrs. Harmon, R. Nelson, J. Labar, T. Gary, R. Viau, P. Gary L. Hanson, J. Randall, C. Cardinal, R. Hartson, A. Richardson, M. Mitchell, D. Bump, T. Parker, L. Bailey, A. Hampton, P. Wood

Pep Club

Varsity Club

S. Norman, K. McKnight, T. Wilson, V. Waite, C. Exford, L. Tyler, C. Thomas, J. Waite, A Niles, M. Kelley, C. Swinyer, K. Empey, P. Bicknell, J. Converse, Mrs. Harmon

B. Huto, K. Wells, B. Planty, T. Wilson, B. Scudder, M. Kelly, L. Tyler, R. Cameron

Newspaper Staff

Newspaper Advisor

Mr. Sullivan

Newspaper Advisor

Mr. Taylor

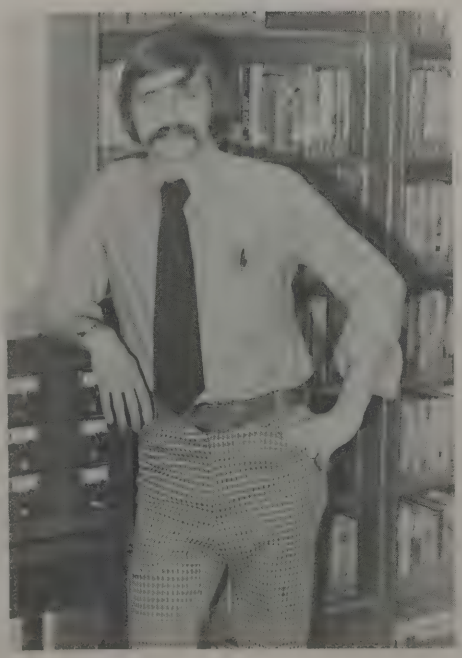

Bicentenial Debate Club

M. Wilson, B. Scudder, T. Sharett

Mrs. Reihl, B. Scudder, S. Sevey, M. Elek, J. Witherall, J. Converse, A. Gilbert, T. Wilson, J. Waite, J. Parmeter,

Honor Society

D. Hartson, D. Miller, B. Binan, K. Hartson, C. Thomas, S. LaBar, S. Norman, C. Cox

B. Phillips, J. Arquette, J. Hook, J. Randall, C. Parker, J. Taylor, J. Wilson, M. Austin, J. Pitcher, A. Richardson, B. LaBar, J. LaBar, T. Gary, T. Mittlestaedt, STANDING: L. Campbell, D. Miller, M. Gary, Mrs. Warden, D. Hartson, D. Campbell, S. LaBar

Future Nurses Club

Varsity Club

M. Wilson, R. Spencer, J. Bisnett, D. Richardson, R. Barlow, M. King, S. Keon, R. Perkins, S. Sevey, Mr. Harper, L. Sochia, M. Cardinal, A. Mittlestaedt, N. Harper, L. Forest, E. Garlough

Kick Me,
Not Kill Me!

Kick Me, Kick Me,
Come On And,
Kick Me!

Sports

Softball

KNEELING: L. Tyler, S. Norman, J. Waite, C. Empey, J. Parker, STANDING: S. Zahler, J. Converse, C. Exford, J. Tome, manager, K. McKnight, T. Wilson, V. Waite, Mrs. Harmon, coach.

Baseball

KNEELING: M. McCarthy, manager. SITTING: K. Trim, S. Sevey, J. Clark, D. Taylor, M. King, D. Emlin, W. LaRue. STANDING: Mr. Delosh, coach, N. Harper, D. Richardson, D. Witherell, P. Planty, R. Barlow, D. Culvert, H. Miller.

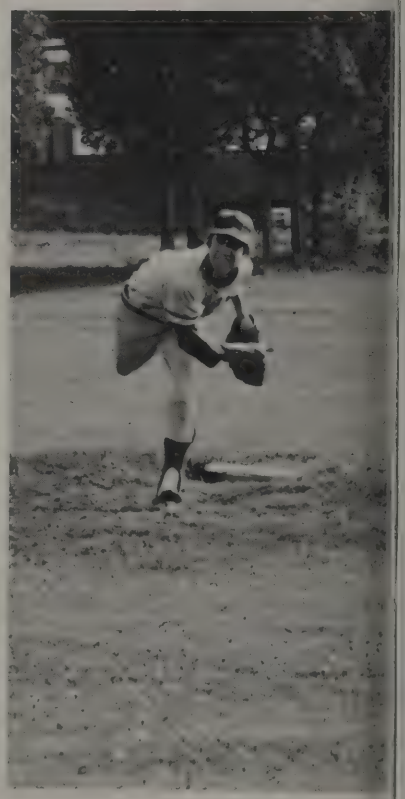

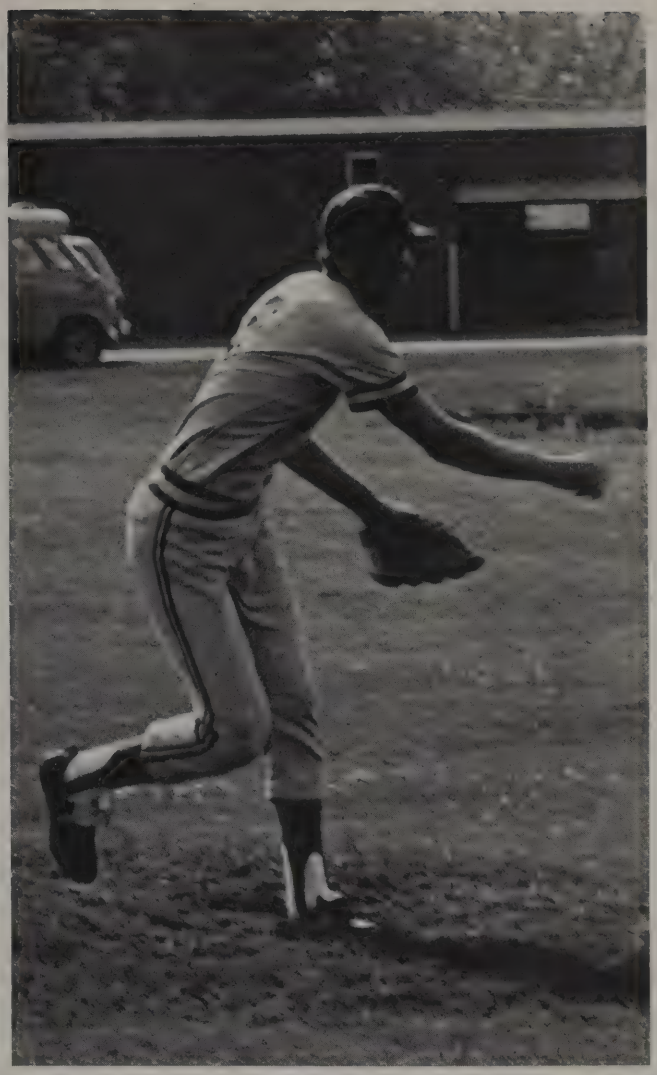

Soccer

Girls

FIRST ROW--C. Empey, L. King, L. Garlough, A. Niles, J. Waite, K. Beha, SECOND ROW--T. Jacot, S. Moses, T. Scharett, L. Tyler K. McKnight, K. Cook, J. Bowen, P. Bicknell, THIRD ROW--Mrs. Harmon, J. Converse, V. Waite, T. Wilson, C. Swinyer, M. Mittlestaedt, L. King, B. McCarthy, S. Norman

Varsity

FIRST ROW--E. Wilcox, mang., A. Mittlestaedt, D. Richardson, R. Barlow, G. Bratton, D. Wright, T. Dsby, mang., SECOND ROW--L. Sochia, N. Harper, M. Wilson, D. Wells, B. Fraser, R. Perkins, P. Planty, THIRD ROW--Mr. Harper, S. Martinez, J. Bisnett, T. Witherell, D. Culver, L. Forrest, E. Garlough, M. Perez, S. Koen, R. Spencer

1

14

21

Junior Varsity

FIRST ROW--H. Hughes, K. Wells, B. Barrett, D. Sheldon, J. Zahler SECOND ROW--Mr. Aiken, J. Prew, J. Garlough, R, Gary, D. Witherall D. Loen, J. Clark, B. Planty, D. Richardson, D. Taylor, THIRD ROW--C. Thomas, T. Gilbert, R. Parker, P. Remington, M. Wilson, D. McKnight, F. Grudowski, R. Hazelton

6
5
1

Basketball

Varsity

D. Emlin, D. Wright, D. Richardson, L. Charleston, D. Culver, M. Cardinal, S. Daby, Mr. Harper, A. Mittlestaedt, S. Sewey, N. Harper, L Sochia, E. Garlough

Junior Varsity

D. McKnight, D. Sheldon, D. Sever, J. Perz, B. Planty, M. Wilson, Mr. Delosh, T. Foster, E. Moulton, D. Sewey, M, Bickmell, D. Witherall, B. Hanson, ABSENT: B. Converse

Girl's

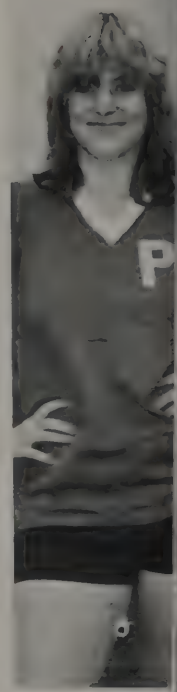

B. Converse, Miss Earl, J. Converse, C. Exford, M. Mittlestaedt, L. Tyler, C. Swinyer, K. Empey, K. McKnight, J. Waite, V. Waite, J. King, S. Norman

Junior High

R. Hazelton, R. Mosher, B. Barrett, S. Phippen, E. Cool, W. McCarthy, C. Hartson, R. Snyder, A. Maine, Mr. Staffiere, K. Hughes, S. Bump, C. Alger, M. Sheldon, D. Gallagher, G. Planty, Mr. Zenger.

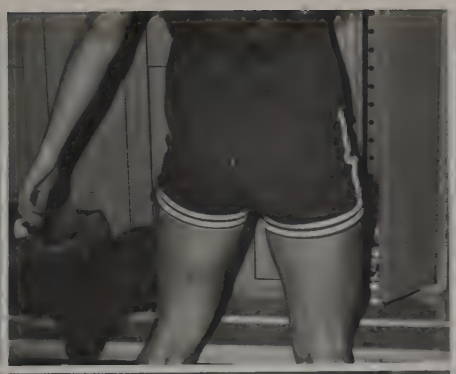

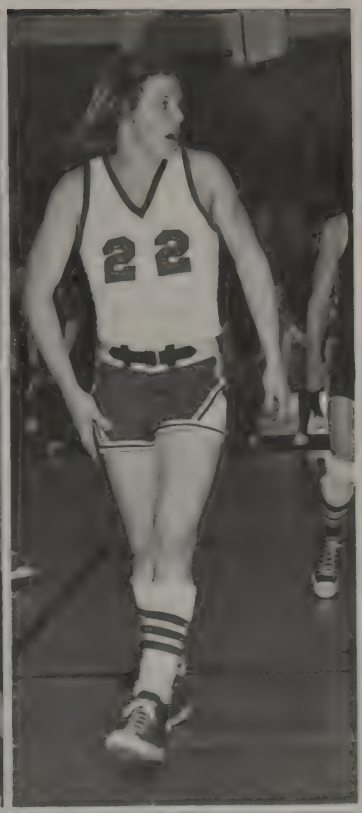
22

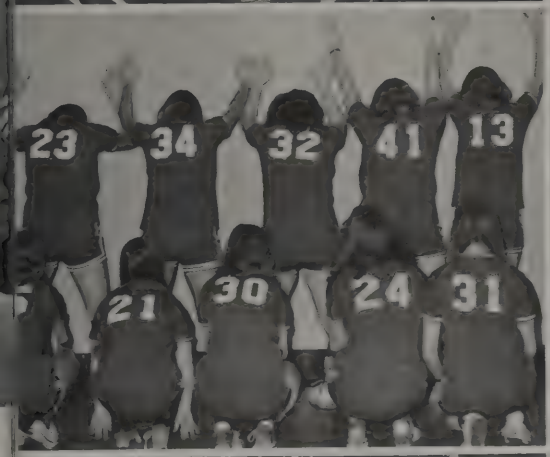
23
34
32
41
13
21
30
24
31

30
25

PX

24

15

Volley Ball

Varsity

FRONT ROW--C. Hartson, A. Niles, K. McKnight, J. Waite, BACK ROW--M. Kelley, B. McCarth, S. Norman, V. Bump, C. Swinyer, J. Converse, Mrs. Harmon

Seniors

FRONT ROW--S. Daby, B. Gilbert, P. Barlow, S. Palmer C. Empey SECOND ROW--H. Maine, D. Martin, L. Forrest, Mrs. Harmon, M. LaShomb, On Ladder--T. Scharett, V. Waite

Junior Varsity

FRONT ROW--K. McKnight, J. Waite, BACK ROW --M. Kelley, S. Norman J. Converse

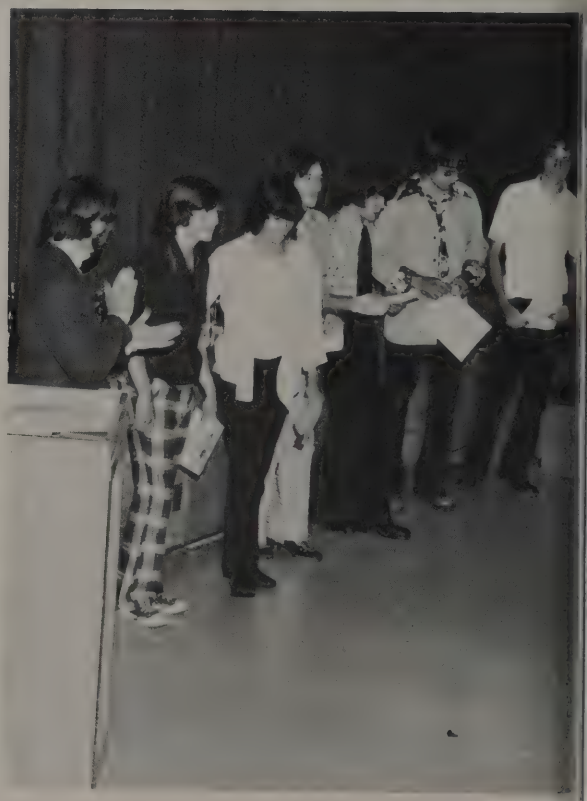

Weight Lifters

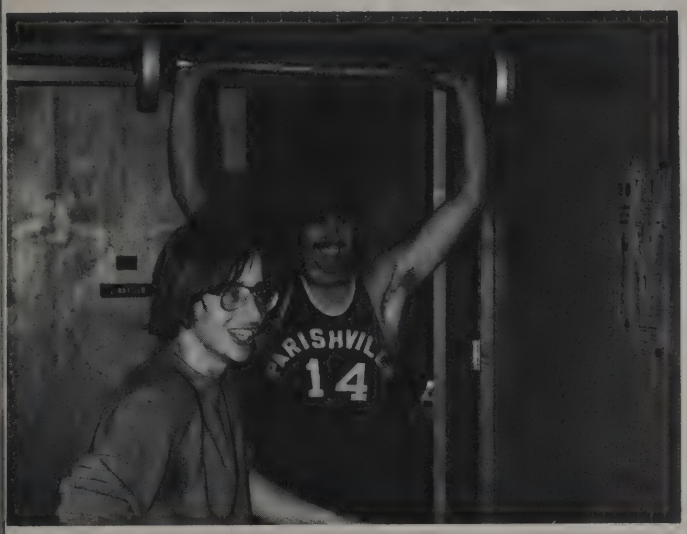

J. Zahler, C. Thomas, R. Parker, A. Mittlestaedt, P. Remington, H. Hughes.

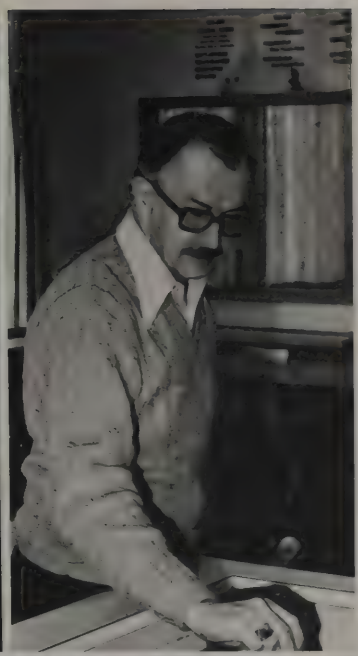

ELEMENTARY

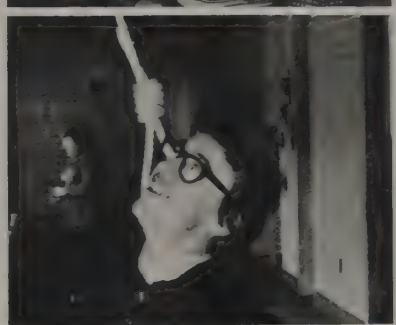

Kindergarten

P. McCarthy, B. Clark, S. Hayes, R. Elles, Jr. R. Moulton, D. Hamphere, W. Parker, F. DeShane, J. Law, D. Taylor, J. Hudson, T. Rathbun, S. Sochia, T. Prairie, J. Williams, P. Paro, D. McCarthy, J. Parker, J. Parker, J. Parker, C. Crump, Mrs. Finnigan.

ROW 1: Sweeney, K. Wilcox, D. Planty, A. Dashnaw, ROW 2: K. Miller, L. Wells, M. McCanns, B. Nelson, C. Planty, B. LaBar, R. Votra, S. Thompson, G. Earle, R. Haynes ROW 3: K. Lucas, J. Measham, A. Castle, D. Jessymer, A. Tyler, T. Clark, E. Parker, C. Howie, M. Warden. N. Koen. M. Valforte, K. Morrill, B. Davis, P. Randall, Mrs. Phippen, Mrs. Thompson ABSENT: Walter Weissman

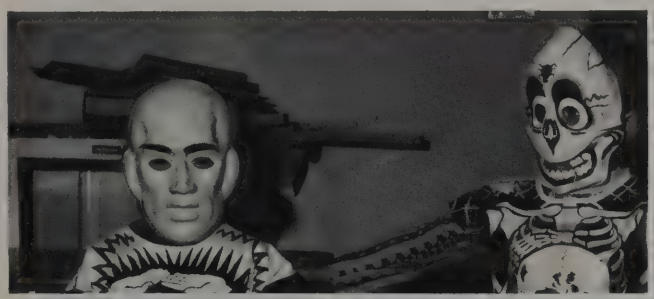

First Grade

H. Gamber, T. White, K. Chevier, J. Potenzano, D. Sochia, M. Phippen, M. Phippen, S. Barney, C. Strader, V. Guiney, M. LeBeau, Mrs. Regan, D. McCarthy, A. Wilson, W. Smith, D. Hazelton, P. Meashaw, A. Woodard, D. Sochia, D. Gilbo, S. Thompson, A. Enslow, C. Phippen.

P. Moniere, S. Caring, T. Holt, K. Sebastian, J. Wilson, R. Conklin, L. Smith, K. Sullivan, E. Clary, Mrs. Lenney, T. Foster, S. Butterfield, R. James, D. McKintosh, Miss Bowen, A. Castle, T. Eakins, J. Dabis, M. Snell, C. Richards, K. Tyler, K. Planty, D. Tebo, J. Mitchell, A. Farr.

Second Grade

A. Parmeter, L. Votra, P. Thompson, A. Christopher, D. Harper, L. Smith, K. Tyler, M. Zahler, K. Miller, R. BAwen, T. Sweeney, K. Waite, L. Law, T. Durant, S. Moulton, C. Grudowski, M. Baldwin, E. Maine, S. Meashae, L. Planty, K. Perry, J. A. Barlow, Miss Elliott.

C. Parker, C. Jacot, J. Holmes, B. Butterfield, R. Holmes, K. Kelley, R. Conklin, D. Pitcher, M. J. Jandrew, J. Nelson, D. Bush, R. Fenner, R. GruDowski, M. Randall, Mrs. Brusso, L. Williams, K. Taylor, T. Planty, H. Gallivan, L. Votra, T. Crump, G. Correll, V. Pearl, T. Caringi.

Third Grade

J. Williams, G. Snell, P. Russell, C. Thomas, D. Roseuquist, A. Warner, M. Clark, M. Tyler, T. Davis, J. Dunning, D. Dalland, J. Smith, B. Meashaw, K. Jacot, Mrs. Sullivan, K. Hayes, A. Mason, B. Collins, G. Clary, D. Culver, P. Chevier, M. Snell, C. Golden, G. LeZeau, R. Jarvie, C. Sebastian.

STANDING L. TO R. C. Williams, G. Gamber, A. Seybert, C. Phippen, R. Hughes, S. Jandren. M. Parker, T. Butterfield, T. Tyler, K. Randolph, J. Jenne, A. Randall, C. Richael, J. Jenkinson, B. Hazelton, E. Planty. SITTING IN SWINGS L. TO R. S. Hoyt, H. Miller, J. Meashaw. KNEELING L. TO R. J. Sullivan, J. Benjamin R. White, F. Perry, T. Remington, J. Frederick

Fourth Grade

LEFT TO RIGHT, TOP ROW, B. Woodard, L. Caringi, M. Woodard, P. Randall, B. Norman, M. Warnes, C. Galden, R. Parker, A. Sochia, J. Sevey, C. Keon, P. Planty, J. James, STANDING, O. Ashlaw, Mrs. Murphy, G. Swinger, J. Mitchel, L. Tebo, KNEELING, K. Wisner, D. Tyler, S. Mitchel, D. Jacat, M. Hayes.

S. Bailey, L. Hotaling, Mrs. Throop, R. Concklin, S. Richardson, T. J. Higgins, L. Hanson, D. Salls, J. Randall, P. Sampier, C. McCanns, H. Maine, A. Ashlaw, D. Phillips, J. Davis, D. Sullivan, P. Bartlett, B. McCarthy, F. Beha, L. Benjamin.

Fifth Grade

R. Bump, T. Jacot, M. Lashombe, D. Taykr, A. Law, T. Cook, P. Parker, W. White, J. Tebo, C. Scharette, L. Keener, D. Sheldon, Y. Mcanne, D. Phelix, K. King, S. Hart, M. King, J. Hayes, J. Porter, S. McCarthy, S. Spence, T. Alger, Mr. Rusyiak, B. Fredrick, K. Planty, J. Waite, J. McIntosh, L. Jacot, D. Lindsay.

P. Planty, D. Mitchell, D. Lowery, J. Hotaling, H. Gamber, J. A. Tyo, J. Henderson, I. Martin, J. Benjamin, B. Remington, S. Dunning, L. LeBeau, J. Converse, S. Snell, S. Kelley, J. Gilbo, Mr. Phippen, R. McCarthy, J. Bown, K. Burnett, G. Miller, S. Demo, C. Phippen, W. Richards.

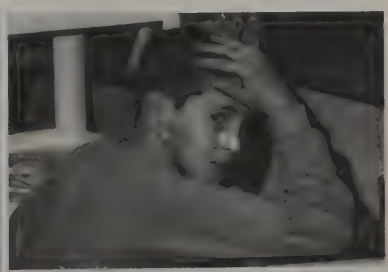

Sixth Grade

A. Berndt, R. Charleson, H. Gary, M. J. Perry, C. Benjamin, T. Tyler, B. Chevier, T. Pitcher, T. Young, S. Bartlett, C. Sullivan, S. Barlow, A. Castle, S. Chelix, H. Jenkinson, T. Kingsley, J. Richards, Mrs. Adams, W. Law, C. McCarthy, B. Cameron, K. Wilcox, G. Sampier, S. Randolph.

KNEELING--S. Miller, T. Moulton, T. Norman, L. Fuller, L. Smith, T. Measham, J. Exware, D. Wilson, J. LaShombe, K. Barton, K. Garlough, A. Wilcox, K. White, K. Tyo, L. Hanson, R. Crump, C. Scharett, T. Wilson, B. Caringi, R. Austin, K. Hanson

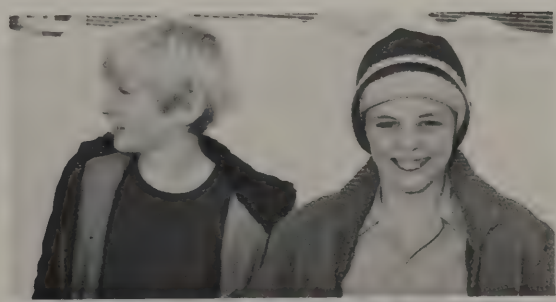

Compliments

Of

THE QUONSET STEAK HOUSE

Outer Market St.
Potsdam, N.Y.
Phone: 265-8070

Best Wishes to
the class of '76
from

ADIRONDACK AUTO

Compliments
Of THE
SUPER DUPER

Compliments
Of THE
TOWN HOUSE

Phone 265-4611

THE FAMILY
SHOE STORE

28 Market St.
Potsdam, N.Y. 13676

CAREY'S

Diamonds—Watches—Jewelry
Lenox China—Towle Silverware

43 Market St.
Potsdam, N.Y. Ph 265-4390

POTSDAM BAKERY

Featuring Cakes For
All Occasions Plus A
Full Line Of Bake Goods

Phone 265-8911

ROBERT B. DOUGLAS AGENCY, INC.

General Insurance

4 Elm St.
Potsdam, N.Y.

PARISHVILLE MARKET

"Larry—Janet—Chris"

Phone 265-5449

SAVINGS BANK

OGDENSBURG • POTSDAM • MASSENA

Compliments
Of A
FRIEND

Best Wishes From
The Gang At
NORTHERN MUSIC CO.

Ph. 265-8100

POTSDAM NEW CAR
DEALERS ASSOCIATION
Adirondack Auto, Barstow
Motors, Blevins Motors, Courtesy
Chrysler, Curtis Motors, Scott
Ford.

Best Wishes To
The Class Of '76
From A FRIEND

COMPLIMENTS OF

THE P & C FOOD MARKETS

Grant City Plaza
Potsdam, New York

Compliments of

U.S. ARMY RECRUITING OFFICE

20 Elm St. Phone 265-6270

Compliments Of

FARMERS NATIONAL BANK

17 Elm St. Phone—265-2900

Compliments Of

KRIFF'S FURNITURE

. . . Ask For Larry

46 Market St. Phone 265-7580

Photography Needs, Too!

"THE LAST STITCH" . . .

. . . Leather Crafts Made To Order
By John A. Rusyniak

Phone 386-4785

P.O. Box 445
Potsdam, N.Y. 13676

Compliments Of

ST. LAWRENCE NATIONAL BANK

70 Market St.

Phone 265-4200

Best Wishes to the Class
of '76
from

THE TIMBER TAVERN
AND
TIMBER'S LIQUOR STORE

JERRY
KELLEY

DUGWAY TAVERN

Route 72

Country And Western Band
Every Friday And Saturday Night
For Your
Dancing And Listening Pleasure

Available For Wedding Receptions,
Closed Parties, And Banquets.

RON RABAR

265-9859

Patron's List

Murphy's Service Station

King's Jewelers

McDonalds

The Wheel Dinner

Tri Town Cleaners

Boutique Flower Shop

Bicknell Bros.

Anderson Fur Shop

Frank's Beauty Salon

Farns General Store

Potsdam Agway

Christmas Concert

Variety Show '76

Singing Anyone?

THE

Wow! What A Night

Patron's List

The Doris Cox Family
Dick Frederick
Mr. Derrigo
Mr. & Mrs. Edwin Farr
Mr. & Mrs. David Wilson
Veda Taylor
Herbert Champney
Susie Richardson
Wayne Richardson
Henry and Ella Hayes
Mayfred McCasland
Doris Rowland
Mrs. Mary Katner
Mrs. Norene Forrest
Mr. & Mrs. Thomas Leathers
Stacia Huto
Mr. & Mrs. James Adams
The Richardson Family
The Beha Family
Parishville Rescue Squad
Reggie, Judy, Brian and Lori Barrett
Mr. & Mrs. George Sullivan & Family
William Huto
Mr. & Mrs. Kenneth Voccaro
John and Lois
Mr. & Mrs. Gordan Jenne
Mr. & Mrs. Evan Harper
Mr. William Lenney
Kendrick Trimm
Mr. & Mrs. Donald Phelix
The Country Side Inn
Mr. & Mrs. Leland Planty
The Last Stitch
John and Jill Rusyniak
Camp Mandaville
Rev. and Mrs. Herbert E. Spence
Mrs. Erwin Zahler
S.P.S.
Miss Marcia Montgomery
Terri and Mike
Mr. D. Taylor
Mr. & Mrs. David Porter and Family
Mr. & Mrs. G. Edgar
Mr. & Mrs. Robert Daby
Mr. & Mrs. Jack Keener
Lucy Porter
James Rabideau
Heidi, Heath & Holly Huczel
Zeke Baxter
Paul Dyke
Hollis E. Mosher
Shawn Marie Naranjo
Billy Jo & Bobby Joe Rabideau
Jim & Debbie Rabideau
Blanche Burlingame
Kenneth Butterfield
Donald D. Morrill
Shirley Haynes
Ruth Richardson
Chris & Mike Prell
Arthur Burlingame
Jean Morrill
The Alaskan Trapper
Robert Hallada
Floyd & Joyce Bump
Theresa LaPoint
Lucille Caringi
Harold & Barbara Phippen
Irene DeCarr
Mrs. Toby Zenger
North Country Crafts
Nelson & Dorothy Grant
Colin & Darlene Armstrong
Marcia Phippen
Mr. & Mrs. George Tyler & Family
Mr. & Mrs. Gene Groebler & Family
Mr. & Mrs. Fay Kingsley